

N

SCALE-1"=30'
O=IRON PIPE

MARTIN

STREET

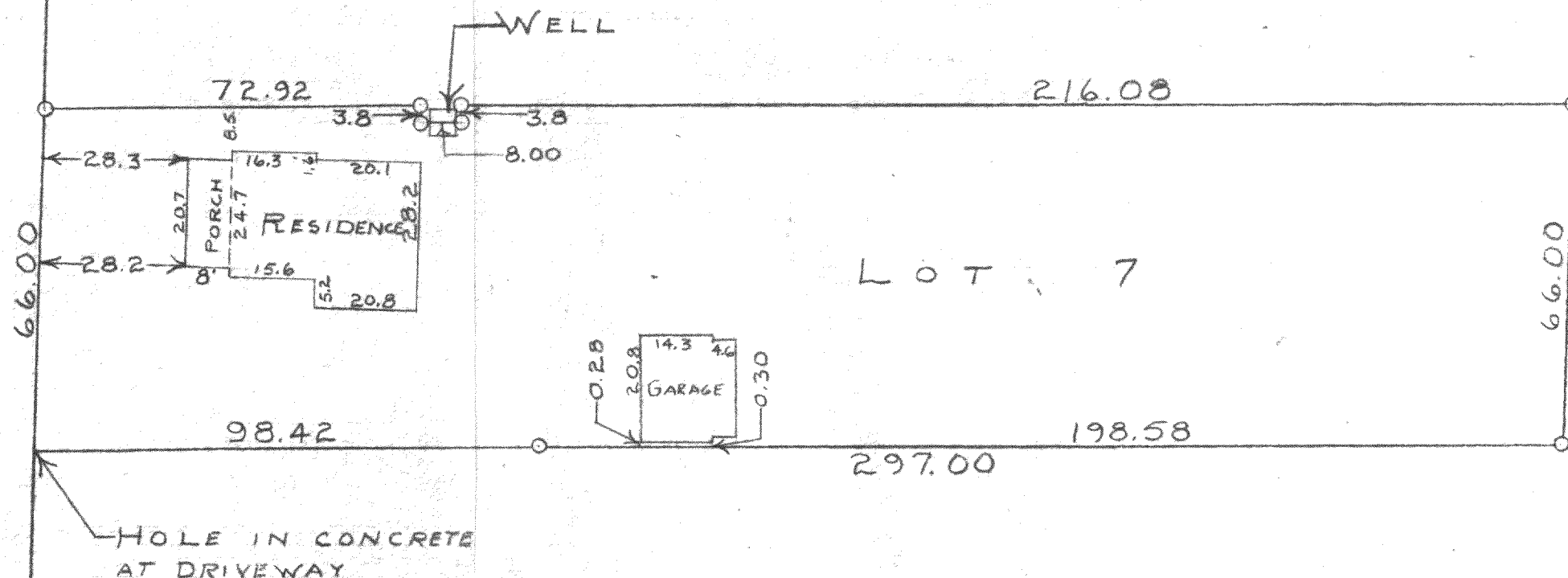

STATE OF WISCONSIN)
WALWORTH COUNTY)

I, GEORGE T. DUNHAM, DO HEREBY CERTIFY THAT I HAVE SURVEYED THE
PROPERTY DESCRIBED AS FOLLOWS:

LOT 7, BLOCK 8 OF CITIZENS ADDITION TO THE VILLAGE OF SHARON,
WALWORTH COUNTY, WISCONSIN, EXCEPTING BEGINNING ON THE NORTH
LINE OF SAID LOT 8 AT A POINT LOCATED 72.92 FEET EAST OF THE NORTH-
WEST CORNER OF SAID LOT AND 4 FEET WEST OF THE CENTER OF A CERTAIN
WELL; THENCE SOUTH PARALLEL TO THE WEST LINE OF SAID LOT 3.80 FEET;
THENCE EAST PARALLEL TO THE NORTH LINE OF SAID LOT AND PASSING OVER
THE CENTER OF SAID WELL 8.00 FEET; THENCE NORTH PARALLEL TO THE
WEST LINE OF SAID LOT 3.80 FEET; THENCE WEST ALONG THE NORTH LINE OF
SAID LOT 8.00 FEET TO THE PLACE OF BEGINNING.

AND THAT THE PLAT SHOWN ABOVE IS A CORRECT REPRESENTATION OF THE
PROPERTY LINES AND OF THE IMPROVEMENTS LOCATED THEREON

JAN 7, 1959

George T. Dunham
GEORGE T. DUNHAM, SURVEYOR
DELAVER, WISCONSIN

8-5

UCA-122